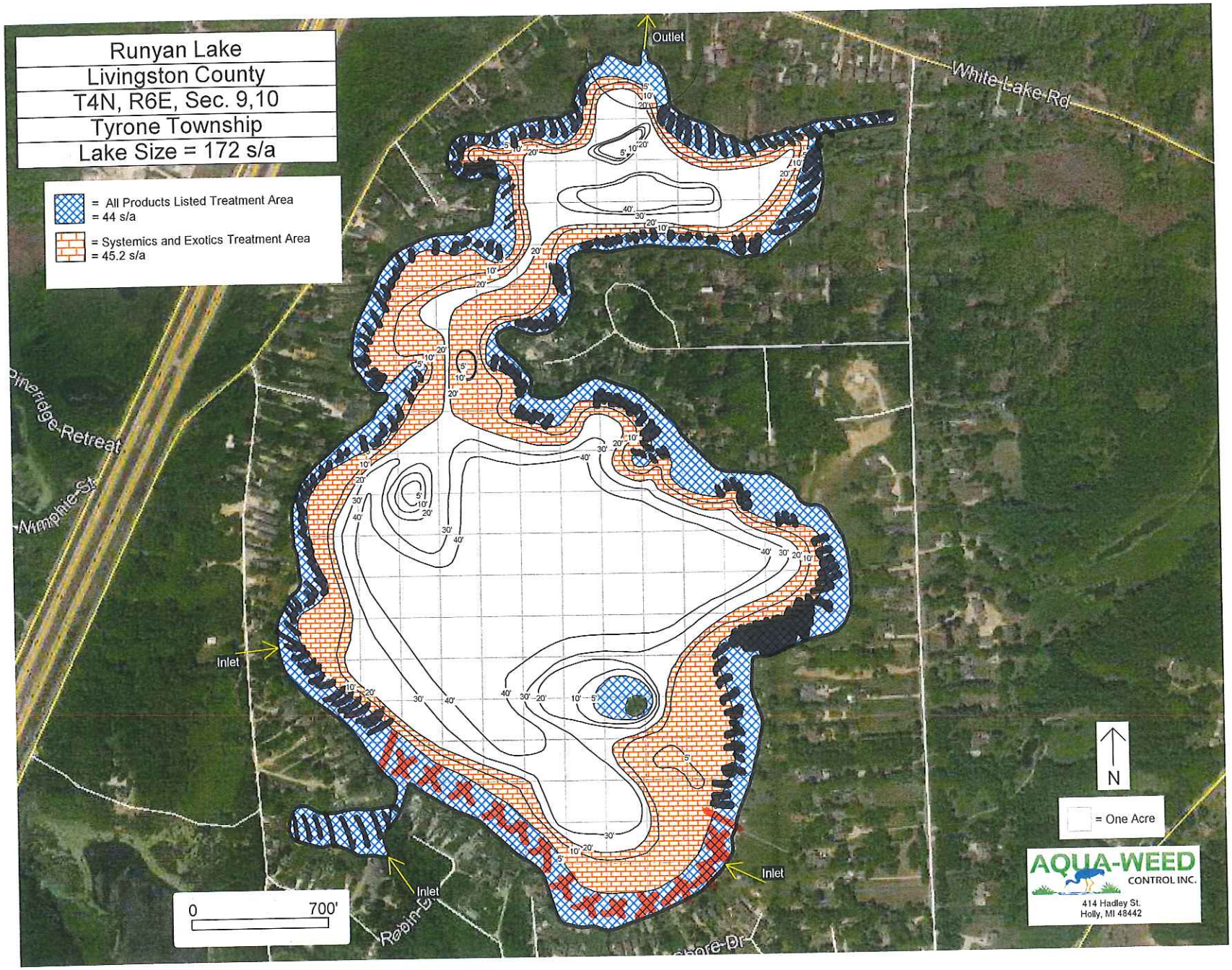Runyan 6-8-20 Proposal